cazis
alters- und pflegeheim st.martin
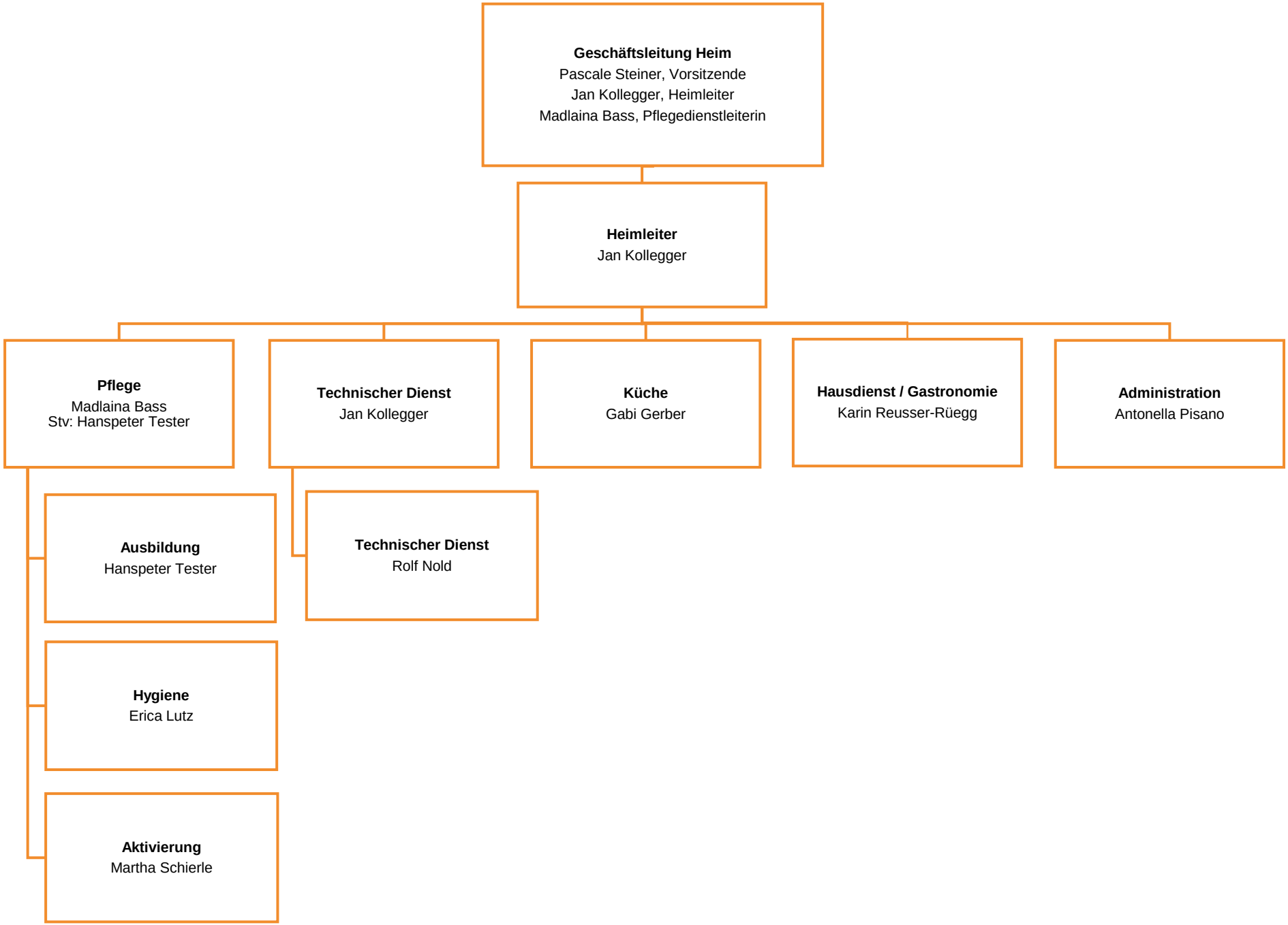
Organigramm Alters- und Pflegeheim St. Martin (Stand: 01.09.2023)