cazis
alters- und pflegeheim st.martin
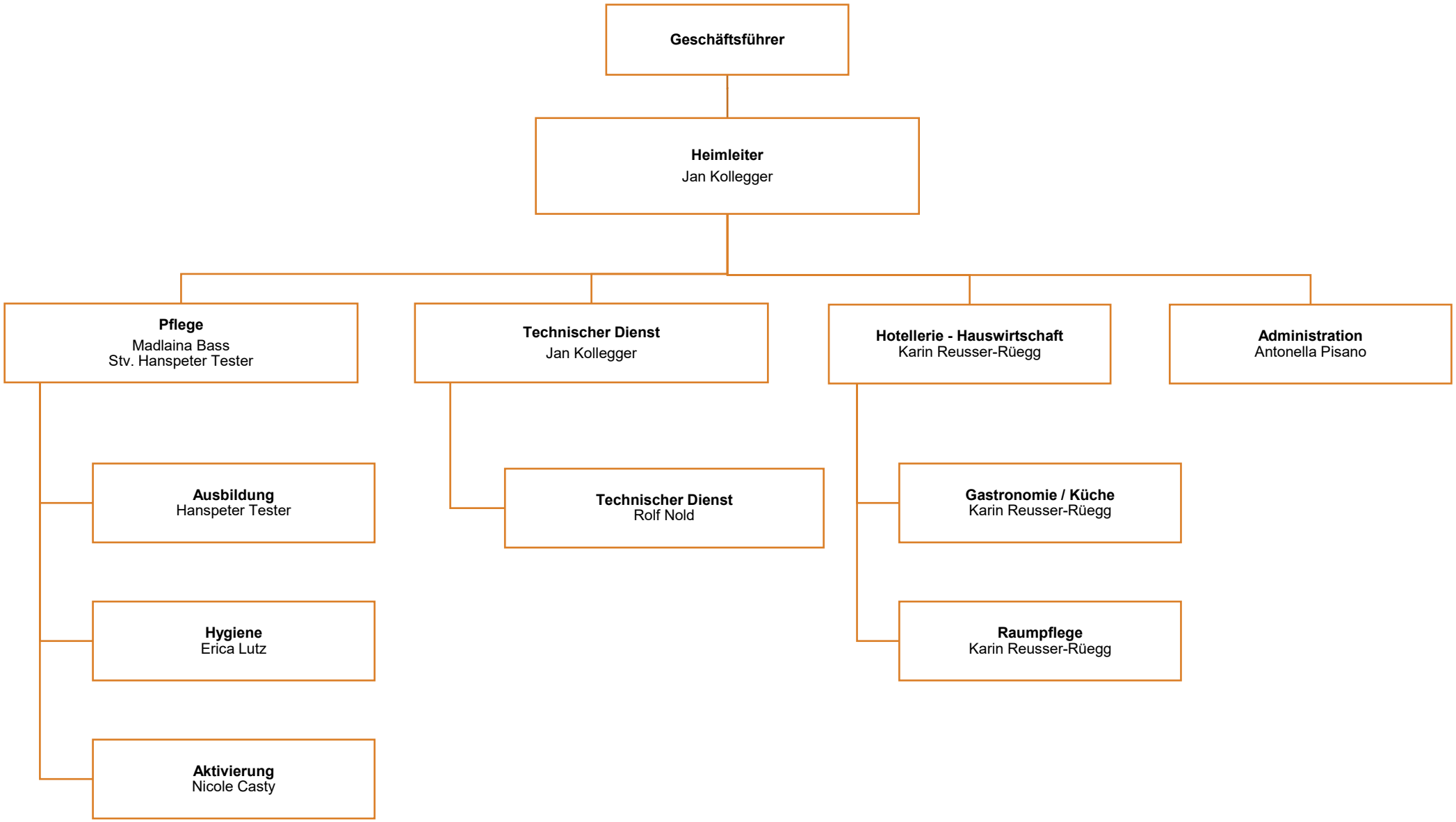
Organigramm Alters- und Pflegeheim St. Martin